

BLOCK-2



NOTES

1. ALL DIMENSIONS ARE IN METERS
2. ALL EXTERNAL WALLS ARE 200 TH AND INTERNAL WALLS ARE 125 TH IF NOT STATED OTHERWISE
3. SCALE: 1:100
4. SAFE BEARING CAPACITY OF SOIL IS 17000 KN/MSQ. AS ASSUMED
5. DEPTH OF SEPTIC TANK AND SEWAGE WATER RESERVOIR WILL NOT EXCEED THE DEPTH OF BUILDING FOUNDATION
6. ALL SORTS OF PRECAUTIONARY MEASURE WILL BE TAKEN AT THE TIME OF CONSTRUCTION

SPECIAL NOTES

1. THE WORK SHALL BE DONE IN ACCORDANCE WITH FOUNDATION & FLOOR PLAN. ALL WORK SHALL BE DONE IN ACCORDANCE WITH THE SPECIFICATIONS MENTIONED IN THE DRAWINGS.

2. THE WORK SHALL BE DONE IN ACCORDANCE WITH THE SPECIFICATIONS MENTIONED IN THE DRAWINGS.

3. THE WORK SHALL BE DONE IN ACCORDANCE WITH THE SPECIFICATIONS MENTIONED IN THE DRAWINGS.

DECLARATION OF S.A.

I, THE ARCHITECT, HEREBY CERTIFY THAT THE DRAWINGS AND SPECIFICATIONS ARE TRUE AND CORRECT AND THAT I AM NOT AWARE OF ANY OTHER INTERESTS IN THE PROPERTY.

STRUCTURAL ENGINEER'S CERTIFICATE

I, THE STRUCTURAL ENGINEER, HEREBY CERTIFY THAT THE STRUCTURAL DESIGN OF THE BUILDING IS SAFE AND SOUND AND THAT I AM NOT AWARE OF ANY OTHER INTERESTS IN THE PROPERTY.

DECLARATION OF S.A.

I, THE ARCHITECT, HEREBY CERTIFY THAT THE DRAWINGS AND SPECIFICATIONS ARE TRUE AND CORRECT AND THAT I AM NOT AWARE OF ANY OTHER INTERESTS IN THE PROPERTY.

DECLARATION OF S.A.

I, THE ARCHITECT, HEREBY CERTIFY THAT THE DRAWINGS AND SPECIFICATIONS ARE TRUE AND CORRECT AND THAT I AM NOT AWARE OF ANY OTHER INTERESTS IN THE PROPERTY.

DECLARATION OF S.A.

I, THE ARCHITECT, HEREBY CERTIFY THAT THE DRAWINGS AND SPECIFICATIONS ARE TRUE AND CORRECT AND THAT I AM NOT AWARE OF ANY OTHER INTERESTS IN THE PROPERTY.

DECLARATION OF S.A.

I, THE ARCHITECT, HEREBY CERTIFY THAT THE DRAWINGS AND SPECIFICATIONS ARE TRUE AND CORRECT AND THAT I AM NOT AWARE OF ANY OTHER INTERESTS IN THE PROPERTY.

DECLARATION OF S.A.

I, THE ARCHITECT, HEREBY CERTIFY THAT THE DRAWINGS AND SPECIFICATIONS ARE TRUE AND CORRECT AND THAT I AM NOT AWARE OF ANY OTHER INTERESTS IN THE PROPERTY.

DECLARATION OF S.A.

I, THE ARCHITECT, HEREBY CERTIFY THAT THE DRAWINGS AND SPECIFICATIONS ARE TRUE AND CORRECT AND THAT I AM NOT AWARE OF ANY OTHER INTERESTS IN THE PROPERTY.

DECLARATION OF S.A.

I, THE ARCHITECT, HEREBY CERTIFY THAT THE DRAWINGS AND SPECIFICATIONS ARE TRUE AND CORRECT AND THAT I AM NOT AWARE OF ANY OTHER INTERESTS IN THE PROPERTY.

DECLARATION OF S.A.

I, THE ARCHITECT, HEREBY CERTIFY THAT THE DRAWINGS AND SPECIFICATIONS ARE TRUE AND CORRECT AND THAT I AM NOT AWARE OF ANY OTHER INTERESTS IN THE PROPERTY.

DECLARATION OF S.A.

I, THE ARCHITECT, HEREBY CERTIFY THAT THE DRAWINGS AND SPECIFICATIONS ARE TRUE AND CORRECT AND THAT I AM NOT AWARE OF ANY OTHER INTERESTS IN THE PROPERTY.

DECLARATION OF S.A.

I, THE ARCHITECT, HEREBY CERTIFY THAT THE DRAWINGS AND SPECIFICATIONS ARE TRUE AND CORRECT AND THAT I AM NOT AWARE OF ANY OTHER INTERESTS IN THE PROPERTY.

DECLARATION OF S.A.

I, THE ARCHITECT, HEREBY CERTIFY THAT THE DRAWINGS AND SPECIFICATIONS ARE TRUE AND CORRECT AND THAT I AM NOT AWARE OF ANY OTHER INTERESTS IN THE PROPERTY.

DECLARATION OF S.A.

I, THE ARCHITECT, HEREBY CERTIFY THAT THE DRAWINGS AND SPECIFICATIONS ARE TRUE AND CORRECT AND THAT I AM NOT AWARE OF ANY OTHER INTERESTS IN THE PROPERTY.

DECLARATION OF S.A.

I, THE ARCHITECT, HEREBY CERTIFY THAT THE DRAWINGS AND SPECIFICATIONS ARE TRUE AND CORRECT AND THAT I AM NOT AWARE OF ANY OTHER INTERESTS IN THE PROPERTY.

DECLARATION OF S.A.

I, THE ARCHITECT, HEREBY CERTIFY THAT THE DRAWINGS AND SPECIFICATIONS ARE TRUE AND CORRECT AND THAT I AM NOT AWARE OF ANY OTHER INTERESTS IN THE PROPERTY.

DECLARATION OF S.A.

I, THE ARCHITECT, HEREBY CERTIFY THAT THE DRAWINGS AND SPECIFICATIONS ARE TRUE AND CORRECT AND THAT I AM NOT AWARE OF ANY OTHER INTERESTS IN THE PROPERTY.

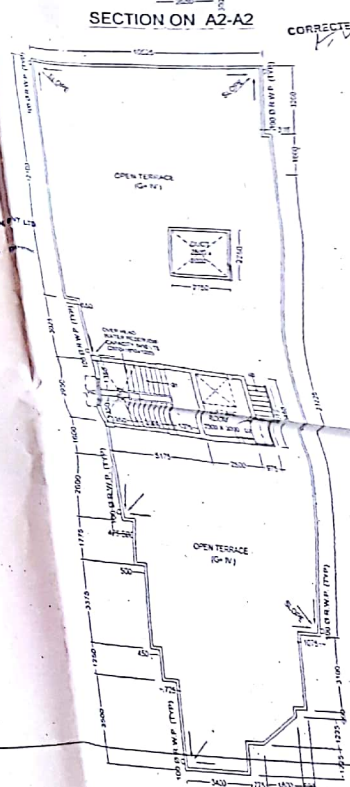
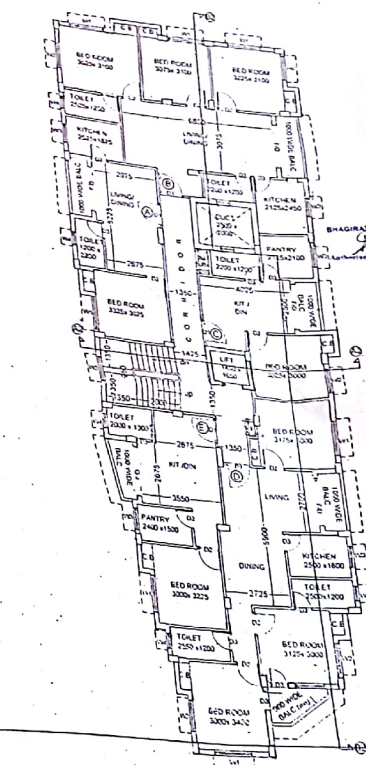
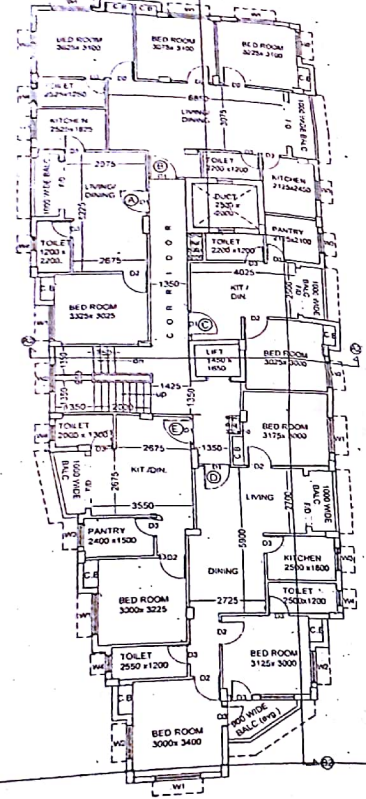
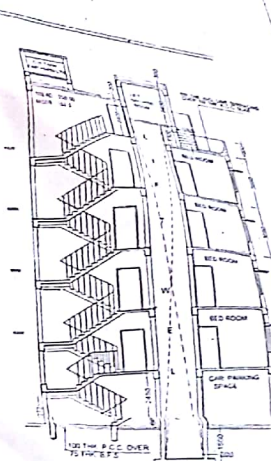
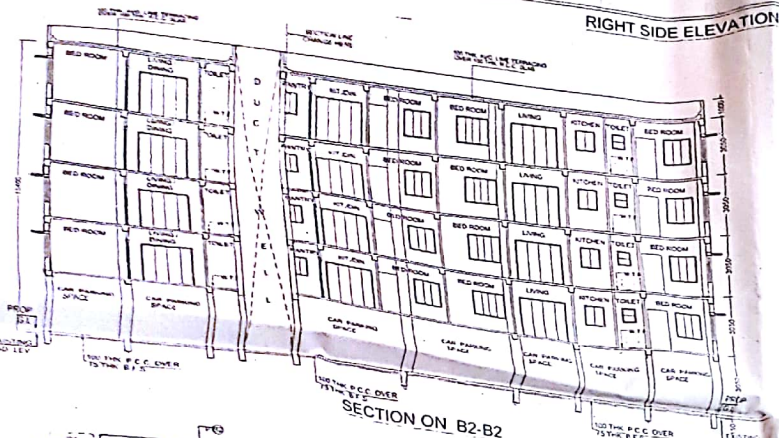

PROPOSED G-IV STORED RESIDENTIAL BUILDINGS AT HOLDING NO. 943, U-TIAR 4029, 4030, KHATIAN NOS. 31, 11th, 12th, 13th, FARTABAD, P.S. SONAPUR, DIST-24 PCCSWL MUNICIPALITY.

NAME OF OWNER: BUGHAR ENCLAVE PT. LTD AND OTHERS

DATE: 24/05/2011

DWG NO. 03/03

Sanyalson Associates Consultant Pvt. Ltd.

APPROVAL OF S.A. OFFICE USE ONLY

APPROVED

24/05/2011

Pritha Gupta

RAJESH K. SONAPUR MUNICIPALITY

BHADRATHI ABASAN PVT. LTD.

Architect Pritha Gupta

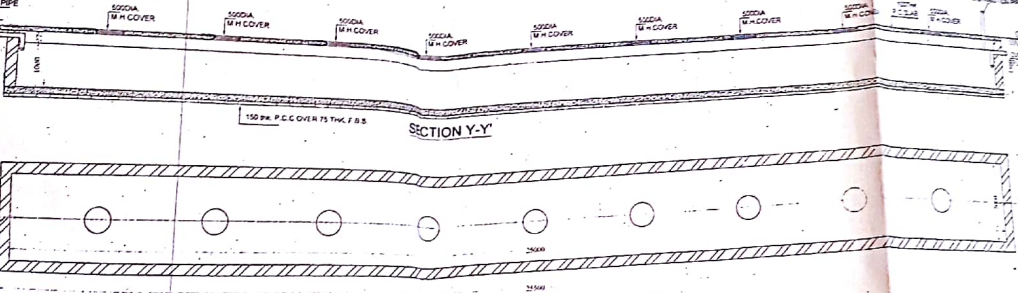
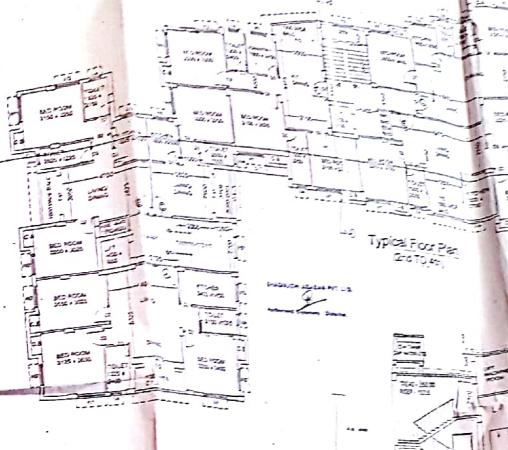
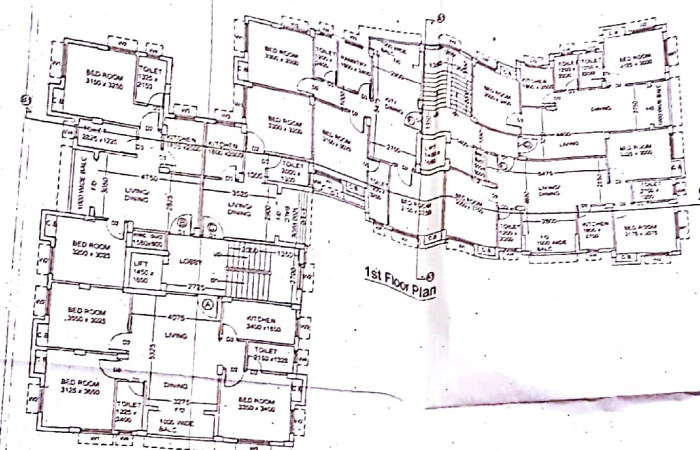
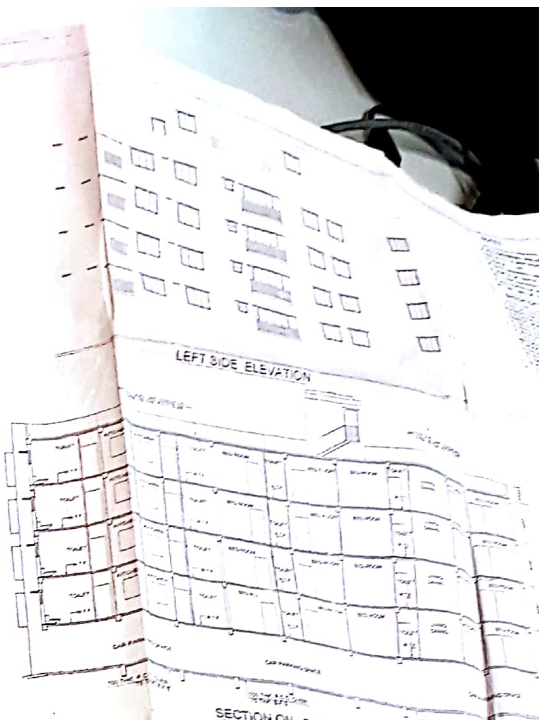
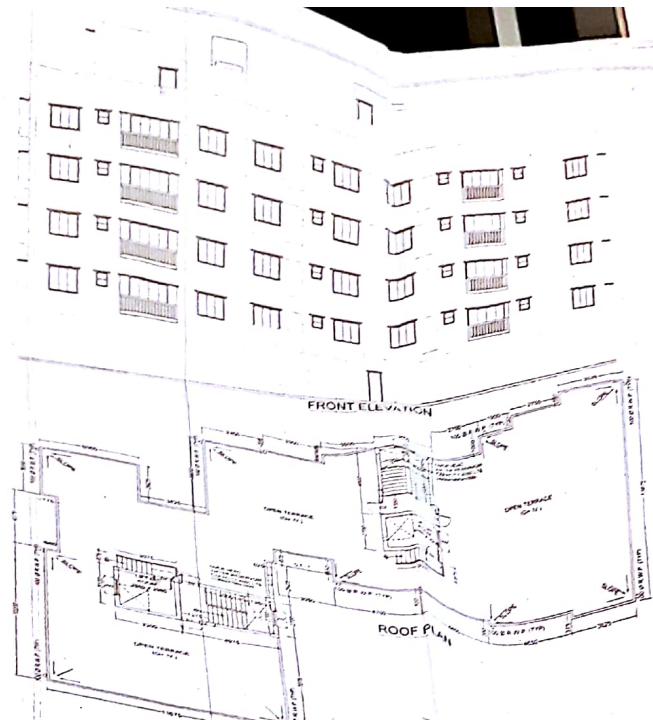

DETAIL OF U. G. WATER RESERVOIR (FOR FIRE FIGHTING)
 (CAPACITY - 30,000 LITERS)
 SCALE - 1:50

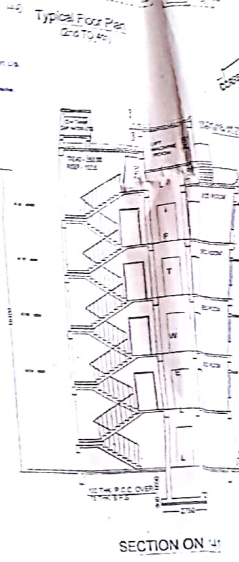

Lyons

PROPOSED G+1 STORED RESIDENTIAL BUILDING AT 17/18/19/20/21/22/23/24/25/26/27/28/29/30/31/32/33/34/35/36/37/38/39/40/41/42/43/44/45/46/47/48/49/50/51/52/53/54/55/56/57/58/59/60/61/62/63/64/65/66/67/68/69/70/71/72/73/74/75/76/77/78/79/80/81/82/83/84/85/86/87/88/89/90/91/92/93/94/95/96/97/98/99/100/101/102/103/104/105/106/107/108/109/110/111/112/113/114/115/116/117/118/119/120/121/122/123/124/125/126/127/128/129/130/131/132/133/134/135/136/137/138/139/140/141/142/143/144/145/146/147/148/149/150/151/152/153/154/155/156/157/158/159/160/161/162/163/164/165/166/167/168/169/170/171/172/173/174/175/176/177/178/179/180/181/182/183/184/185/186/187/188/189/190/191/192/193/194/195/196/197/198/199/200/201/202/203/204/205/206/207/208/209/210/211/212/213/214/215/216/217/218/219/220/221/222/223/224/225/226/227/228/229/230/231/232/233/234/235/236/237/238/239/240/241/242/243/244/245/246/247/248/249/250/251/252/253/254/255/256/257/258/259/260/261/262/263/264/265/266/267/268/269/270/271/272/273/274/275/276/277/278/279/280/281/282/283/284/285/286/287/288/289/290/291/292/293/294/295/296/297/298/299/300/301/302/303/304/305/306/307/308/309/310/311/312/313/314/315/316/317/318/319/320/321/322/323/324/325/326/327/328/329/330/331/332/333/334/335/336/337/338/339/340/341/342/343/344/345/346/347/348/349/350/351/352/353/354/355/356/357/358/359/360/361/362/363/364/365/366/367/368/369/370/371/372/373/374/375/376/377/378/379/380/381/382/383/384/385/386/387/388/389/390/391/392/393/394/395/396/397/398/399/400/401/402/403/404/405/406/407/408/409/410/411/412/413/414/415/416/417/418/419/420/421/422/423/424/425/426/427/428/429/430/431/432/433/434/435/436/437/438/439/440/441/442/443/444/445/446/447/448/449/450/451/452/453/454/455/456/457/458/459/460/461/462/463/464/465/466/467/468/469/470/471/472/473/474/475/476/477/478/479/480/481/482/483/484/485/486/487/488/489/490/491/492/493/494/495/496/497/498/499/500/501/502/503/504/505/506/507/508/509/510/511/512/513/514/515/516/517/518/519/520/521/522/523/524/525/526/527/528/529/530/531/532/533/534/535/536/537/538/539/540/541/542/543/544/545/546/547/548/549/550/551/552/553/554/555/556/557/558/559/560/561/562/563/564/565/566/567/568/569/570/571/572/573/574/575/576/577/578/579/580/581/582/583/584/585/586/587/588/589/590/591/592/593/594/595/596/597/598/599/600/601/602/603/604/605/606/607/608/609/610/611/612/613/614/615/616/617/618/619/620/621/622/623/624/625/626/627/628/629/630/631/632/633/634/635/636/637/638/639/640/641/642/643/644/645/646/647/648/649/650/651/652/653/654/655/656/657/658/659/660/661/662/663/664/665/666/667/668/669/670/671/672/673/674/675/676/677/678/679/680/681/682/683/684/685/686/687/688/689/690/691/692/693/694/695/696/697/698/699/700/701/702/703/704/705/706/707/708/709/710/711/712/713/714/715/716/717/718/719/720/721/722/723/724/725/726/727/728/729/730/731/732/733/734/735/736/737/738/739/740/741/742/743/744/745/746/747/748/749/750/751/752/753/754/755/756/757/758/759/760/761/762/763/764/765/766/767/768/769/770/771/772/773/774/775/776/777/778/779/780/781/782/783/784/785/786/787/788/789/790/791/792/793/794/795/796/797/798/799/800/801/802/803/804/805/806/807/808/809/810/811/812/813/814/815/816/817/818/819/820/821/822/823/824/825/826/827/828/829/830/831/832/833/834/835/836/837/838/839/840/841/842/843/844/845/846/847/848/849/850/851/852/853/854/855/856/857/858/859/860/861/862/863/864/865/866/867/868/869/870/871/872/873/874/875/876/877/878/879/880/881/882/883/884/885/886/887/888/889/890/891/892/893/894/895/896/897/898/899/900/901/902/903/904/905/906/907/908/909/910/911/912/913/914/915/916/917/918/919/920/921/922/923/924/925/926/927/928/929/930/931/932/933/934/935/936/937/938/939/940/941/942/943/944/945/946/947/948/949/950/951/952/953/954/955/956/957/958/959/960/961/962/963/964/965/966/967/968/969/970/971/972/973/974/975/976/977/978/979/980/981/982/983/984/985/986/987/988/989/990/991/992/993/994/995/996/997/998/999/1000

Sanyalson Associates Consultant Pvt. Ltd.

APPROVED

